Lluna, lluna
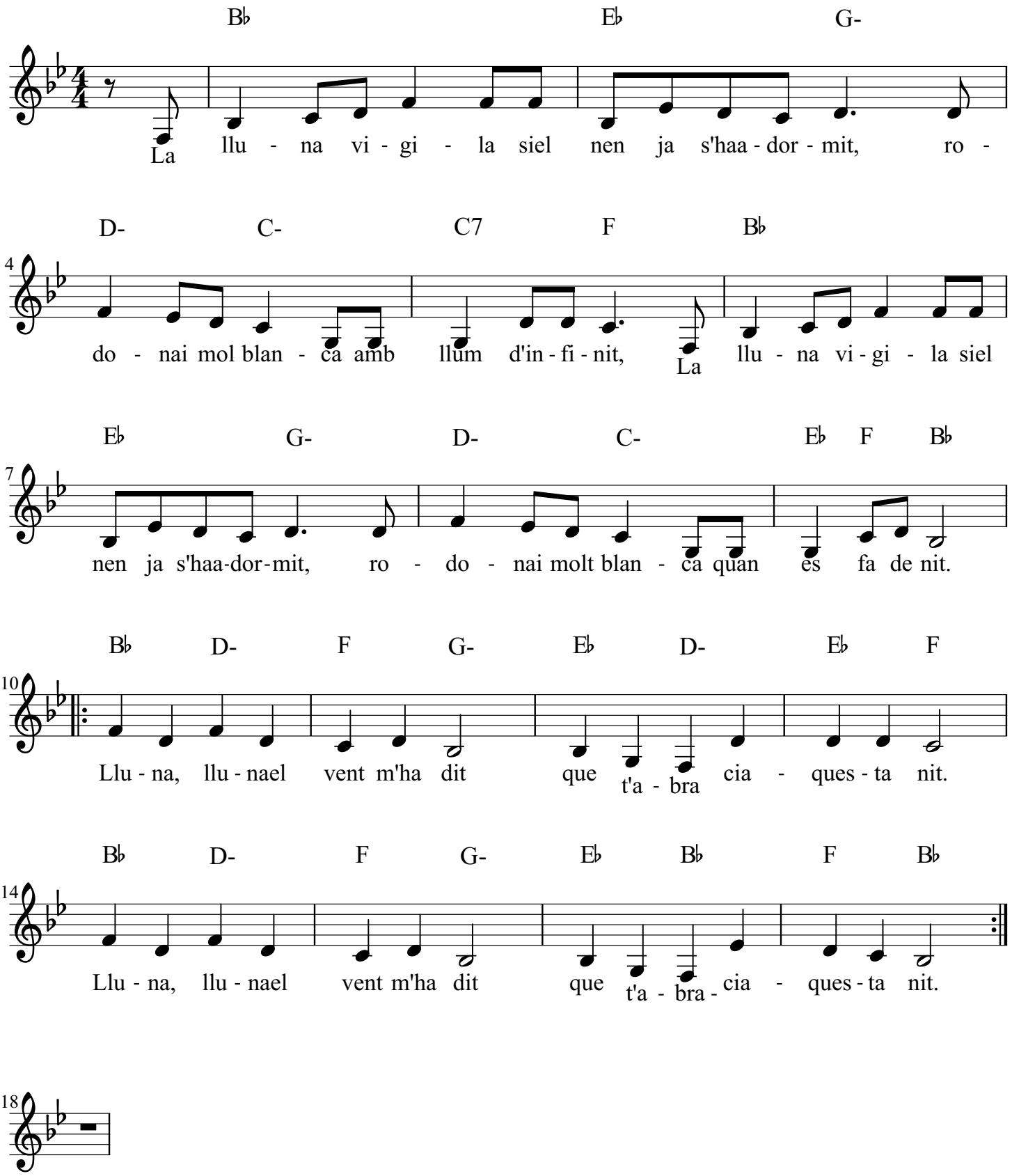
Eulàlia Abad